

SITE PLAN

1:200

FOR INFORMATION
FOR COMMENT
FOR CLIENT APPROVAL
FOR CONSTRUCTION

The design has been prepared against the Client's requirements and is not intended to be used for any other purpose without the Client's written consent.

PROJECT NAME: NEW CHALET'S A8DULL RETREAT
CLIENT: MR B. TONER
PROJECT NO: 1230
DATE: 10/18

This is the location plan relating to the Provisional Premises Licence application made on behalf of Loch Lomond (Ardull) Limited dated 09/10/18.

Ardull Retreat and Mooring, Ardull, Loch Lomond G83 9DT
(Plan Ref: GWM02-ICDP-ZA-XX-DR-A-1000 S2 P2)
Hill Brown Licensing



ICDP ARCHITECTS
 11 Colinton Road, Colinton, Edinburgh, EH10 5TH
 0131 443 3333
 www.icdparchitects.com

PROJECT: NEW CHALET'S A8DULL RETREAT
 CLIENT: MR B. TONER

DATE: 10/18
 DRAWN BY: JF
 CHECKED BY: JF
 SCALE: 1:200
 TITLE: FULL DEVELOPMENT SIZE

PROJECT LOCATION: ZONE: XX
 TYPE: XX
 CODE: XX
 STATUS: XX

GWM02-ICDP-ZA-XX-DR-A-1000

ISSUED FOR INFORMATION

52
 10/18

0. GROUND FLOOR 1:100

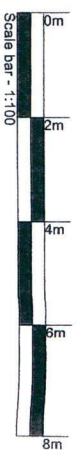
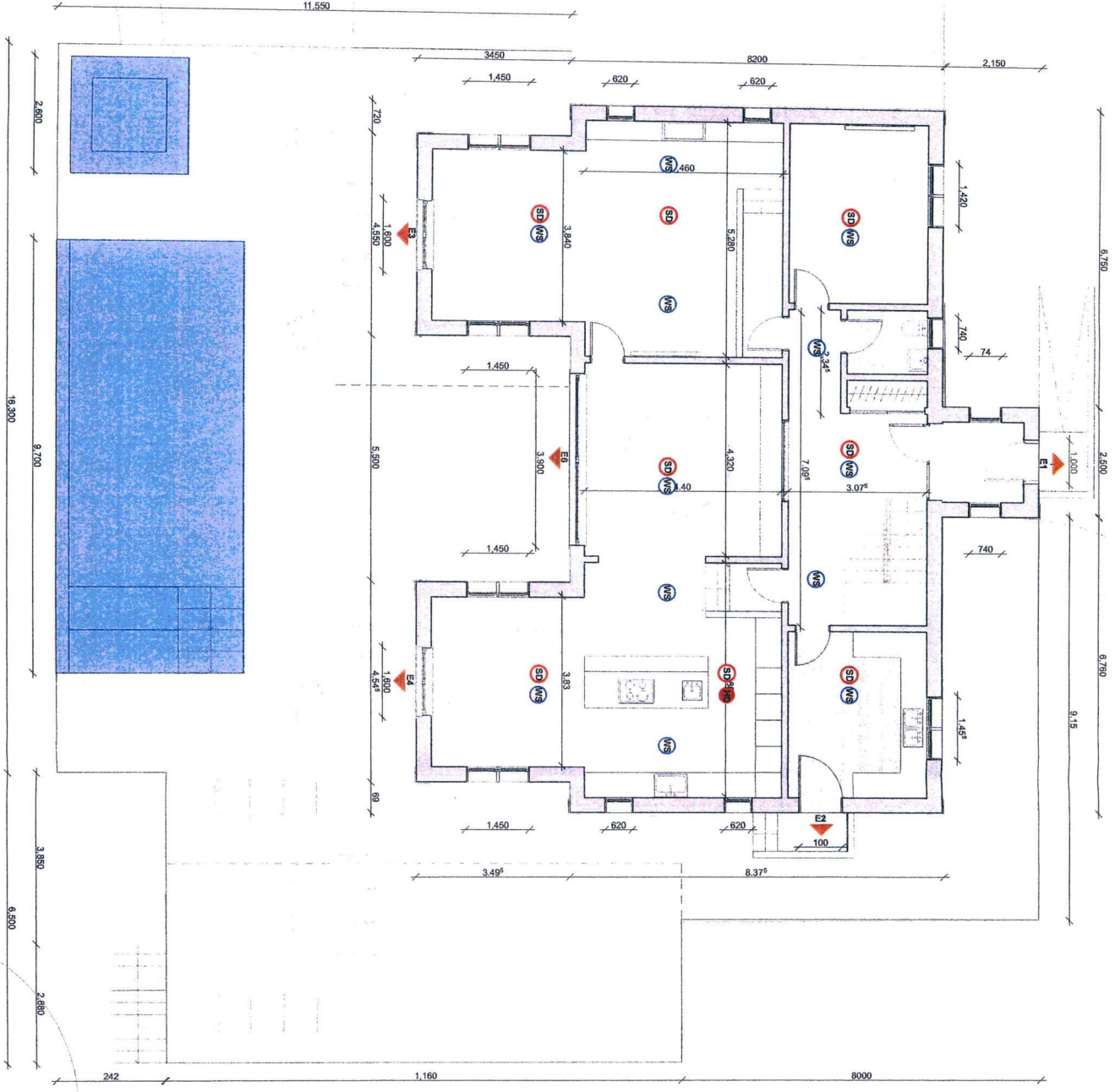

This is the layout plan relating to the Provisional Premises Licence application made on behalf of Loch Lomond (Archdu) Limited dated 09.10.18.

Artful Retreat and Mooring, Artful, Loch Lomond GB3 9DT
 (Plan Ref.: main house layout plan (ground floor) - GW602/CDP - 1002 50)
 Hill Brown Licensing.....

FOR INFORMATION
FOR COMMENT
FOR CLIENT APPROVAL
FOR CONSTRUCTION

This drawing has been reviewed against the CDML register and notes provided to duly describe all residual risks identified.

REV	DATE	DRW	REVISION NOTES	CHK

Notes:

Do not scale from drawings. Figured drawings only to be taken from the drawing.

All dimensions are to be checked on site before work is carried out. If in doubt, all dimensions are to be confirmed with the architect.

All dimensions are in millimeters unless otherwise stated.

Construction is to be in accordance with the specifications and other technical drawings, specifications and resolutions.

Any discrepancies to be notified in writing to Archdu immediately.

Refer to Engineer's drawings for all structural information.

All building works to comply in all respects to current Building Standards for Scotland.

All building works to be carried out in accordance with the latest edition of the Building Regulations and to the approval of the Local Authority.

All building works to be carried out in consultation with the Local Authority.

All building works to be carried out in accordance with the Building Regulations and to the approval of the Local Authority.

This drawing must not be copied in whole or in part without prior written permission of CDPL Ltd.

©CDPL Ltd

- KEY LEGEND**
- SD** SMOKE DETECTOR
 - HD** HEAT DETECTOR
 - WS** WATER MIST HEADS SPRINKLERS

ARCHITECTS

ICDP ARCHITECTS

Moynak House, 11 Orian Place, Glasgow, G61 2HF 0141 445 3974
 info@icdparchitects.com www.icdparchitects.com

PROJECT
EXISTING PROPERTY - ARDLU RETREAT

CLIENT

DATE	DRAWN	SCALE	PAPER SIZE
SEPT 2018	EF	1:100	A3
NAME: GROUND FLOOR PLAN			
PROJECT	CONTRACTOR	ZONE	LINE TYPE
GW602 - ICDP			
PROJECT NUMBER	1002		

FOR INFORMATION
ISSUED FOR INFORMATION

SD
REVISION: REVISION DESCRIPTION:

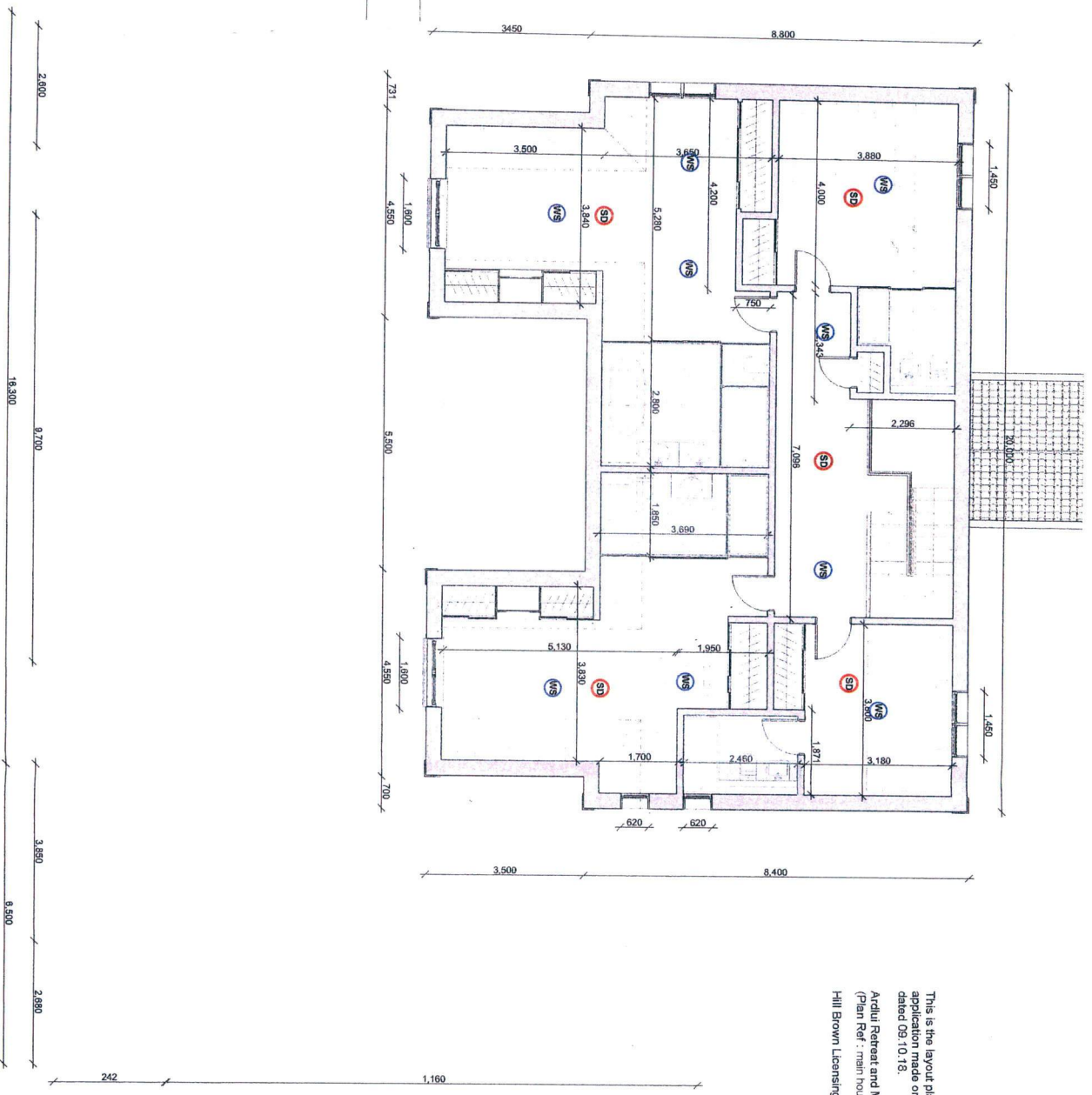

This is the layout plan relating to the Provisional Premises Licence application made on behalf of Loch Lomond (Ardlu) Limited dated 09.10.18.

Ardlu Retreat and Mooring, Ardlu, Loch Lomond G83 8DT
 (Plan Ref : main house layout plan (first floor) - GW602-1CDP-1003 S0)
 Hill Brown Licensing *HSB*

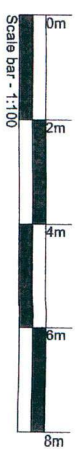

- KEY LEGEND**
- SD SMOKE DETECTOR
 - HD HEAT DETECTOR
 - WS WATER MIST HEADS SPRINKLERS



FOR INFORMATION
 FOR COMMENT
 FOR CLIENT APPROVAL
 FOR CONSTRUCTION

This drawing has been reviewed against the COM risk register and notes provided to fully describe all residual risks identified.
 Signed: _____

REVISION HISTORY	DATE	BY	REVISION NOTES

NOTE:
 Do not scale from drawings. Prepared drawings only to be taken from this drawing. All dimensions are to be indicated on site before work is started. If in doubt, ask. Dimensions are in millimetres unless otherwise stated.
 This drawing must be read in conjunction with all other architect detail drawings, specifications and other documents in writing to Architect immediately.
 Refer to Engineer's drawings for all structural requirements.
 All building works to comply in all respects to current Building Standards for country in which it is located and in accordance with the local authority of the Institute of Electrical Engineers Regulations and to the Authority.
 All work to be carried out in accordance with the Local Authority Inspectors and to be sealed to the satisfaction of the local authority.
 This drawing must not be copied in whole or in part without prior written permission of ICDDP Ltd

ICDDP ARCHITECTS

Moorgate House, 11 Ouse Park, Glasgow, G2 2HF 0141 443 3974
 info@icddparchitects.com www.icddparchitects.com

PROJECT: EXISTING PROPERTY - ARDLU RETREAT
 CLIENT: _____

DATE	DRAWN	SCALE	PAPER SIZE
SEPT 2018	EF	1:100	A3

PROJECT: FIRST FLOOR PLAN
 DRAWING: _____ ZONE: _____ LEVEL: _____ TYPE: _____ NUMBER: 1003

STATUS: S0 ISSUED FOR INFORMATION
 REVISION: _____